



MONTHLY MEMBERSHIP PROGRESS REPORT

District 42

Results as of: 07/31/2018

GMT: MAHESH CHITNIS

LOCATION RHODE ISLAND

GMT CA

| Clubs | | | |
|-----------------------|---------------|-----------|---------------|
| RESULTS FOR 2018-2019 | | | |
| QUARTER | NEW CLUB GOAL | NEW CLUBS | DROPPED CLUBS |
| JULY/AUG/SEPT | 2 | 0 | 0 |
| OCT/NOV/DEC | 0 | 0 | 0 |
| JAN/FEB/MAR | 1 | 0 | 0 |
| APR/MAY/JUNE | 0 | 0 | 0 |

| Members | | | |
|-----------------------|------------------------|----------------------|--|
| RESULTS FOR 2018-2019 | | | |
| QUARTER | MEMBER GROWTH NET GOAL | MEMBER GROWTH ACTUAL | DROPPED MEMBERS ACTUAL (including transfers) |
| JULY/AUG/SEPT | 56 | 5 | 4 |
| OCT/NOV/DEC | 16 | 0 | 0 |
| JAN/FEB/MAR | 36 | 0 | 0 |
| APR/MAY/JUNE | 16 | 0 | 0 |

GOALS AND ACTUAL NEW CLUBS CUMULATIVE

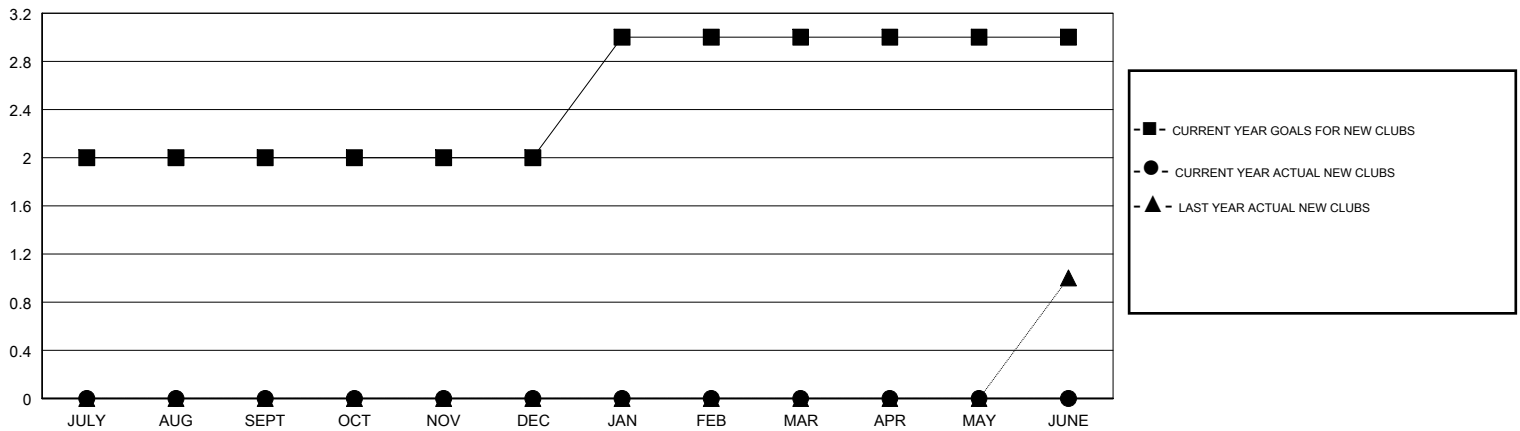

GOALS AND ACTUAL MEMBERS CUMULATIVE

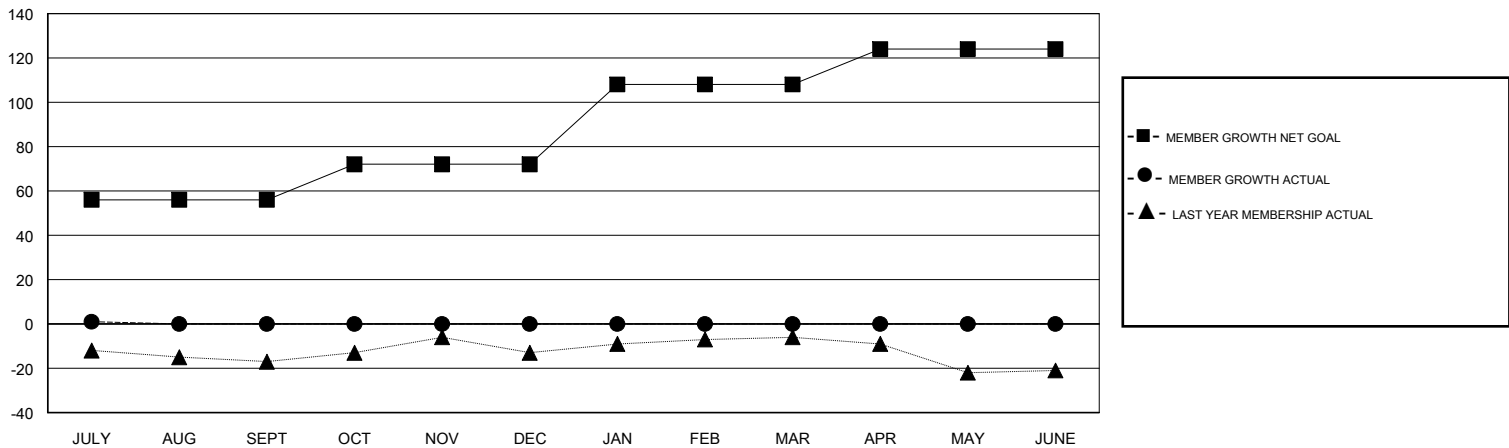

| | | |
|------------------------|---|--|
| DROPPED CLUBS: 0 | 3 CLUBS OF 30 ADDED 1 OR MORE NEW MEMBERS | GENDER DISTRIBUTION MALE 811 (71.71%) FEMALE 320 (28.29%) Women Percentage Fiscal Year Goal: 30% |
| DROPPED MEMBERS | CLICK HERE FOR CUMULATIVE MEMBERSHIP DATA | TOTAL FAMILY UNIT MEMBERS 134 |
| DECEASED 0 | | FAMILY MEMBERS PAYING HALF DUES 71 |
| CLUB CANCELLED 0 | | |
| OTHER 4 | | |
| TOTAL 4 | | |